Seeking Information

Law enforcement officials are seeking information regarding the below images, which may help lead to the identification and rescue of child victims. The FBI utilizes image analysis to identify clues to where a child may be held. By recognizing these clues and/or sharing additional observations from the backgrounds of these images, you may help first to identify and rescue the child victim(s) and second to capture the perpetrator. There is no clue or piece of information too small.

ECAP 4

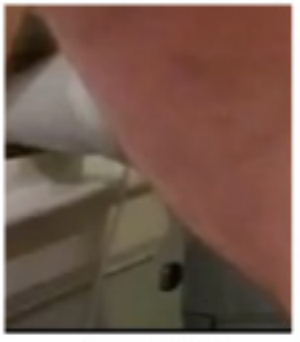

ECAP 5

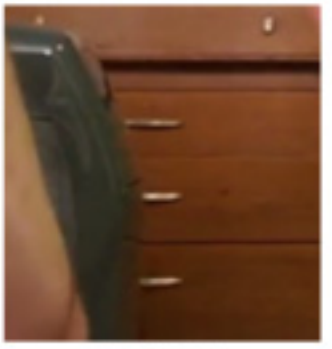

ECAP 6

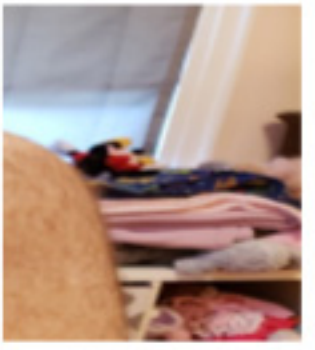

ECAP 7

ECAP 8

ECAP 9

ECAP 10

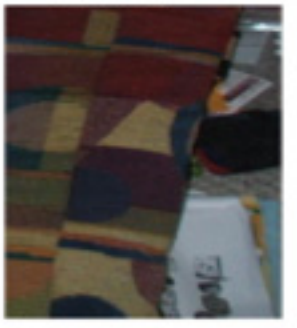

ECAP 11

ECAP 12

ECAP 13

If you have any information concerning this case, please contact a Crimes Against Children Investigator at your local FBI office or the nearest American Embassy or Consulate, or submit a tip online at https://tips.fbi.gov/