Seeking Information

Law enforcement officials are seeking information regarding the below images, which may help lead to the identification and rescue of child victims. The FBI utilizes image analysis to identify clues to where a child may be held. By recognizing these clues and/or sharing additional observations from the backgrounds of these images, you may help first to identify and rescue the child victim(s) and second to capture the perpetrator. There is no clue or piece of information too small.

FT002: Poster on wall

If you have any information concerning this case, please contact a Crimes Against Children Investigator at your local FBI office or the nearest American Embassy or Consulate, or submit a tip online at https://tips.fbi.gov/

Seeking Information

Law enforcement officials are seeking information regarding the below images, which may help lead to the identification and rescue of child victims. The FBI utilizes image analysis to identify clues to where a child may be held. By recognizing these clues and/or sharing additional observations from the backgrounds of these images, you may help first to identify and rescue the child victim(s) and second to capture the perpetrator. There is no clue or piece of information too small.

(left) FP001: Certificate on floor

(above) FP002: Neon green T-shirt with cat

(left) FP003:Toy van

If you have any information concerning this case, please contact a Crimes Against Children Investigator at your local FBI office or the nearest American Embassy or Consulate, or submit a tip online at https://tips.fbi.gov/

Seeking Information

Law enforcement officials are seeking information regarding the below images, which may help lead to the identification and rescue of child victims. The FBI utilizes image analysis to identify clues to where a child may be held. By recognizing these clues and/or sharing additional observations from the backgrounds of these images, you may help first to identify and rescue the child victim(s) and second to capture the perpetrator. There is no clue or piece of information too small.

RB002 – Rubber Wristband

RB001 – Green chair with papers on floor

If you have any information concerning this case, please contact a Crimes Against Children Investigator at your local FBI office or the nearest American Embassy or Consulate, or submit a tip online at https://tips.fbi.gov/

Seeking Information

Law enforcement officials are seeking information regarding the below images, which may help lead to the identification and rescue of child victims. The FBI utilizes image analysis to identify clues to where a child may be held. By recognizing these clues and/or sharing additional observations from the backgrounds of these images, you may help first to identify and rescue the child victim(s) and second to capture the perpetrator. There is no clue or piece of information too small.

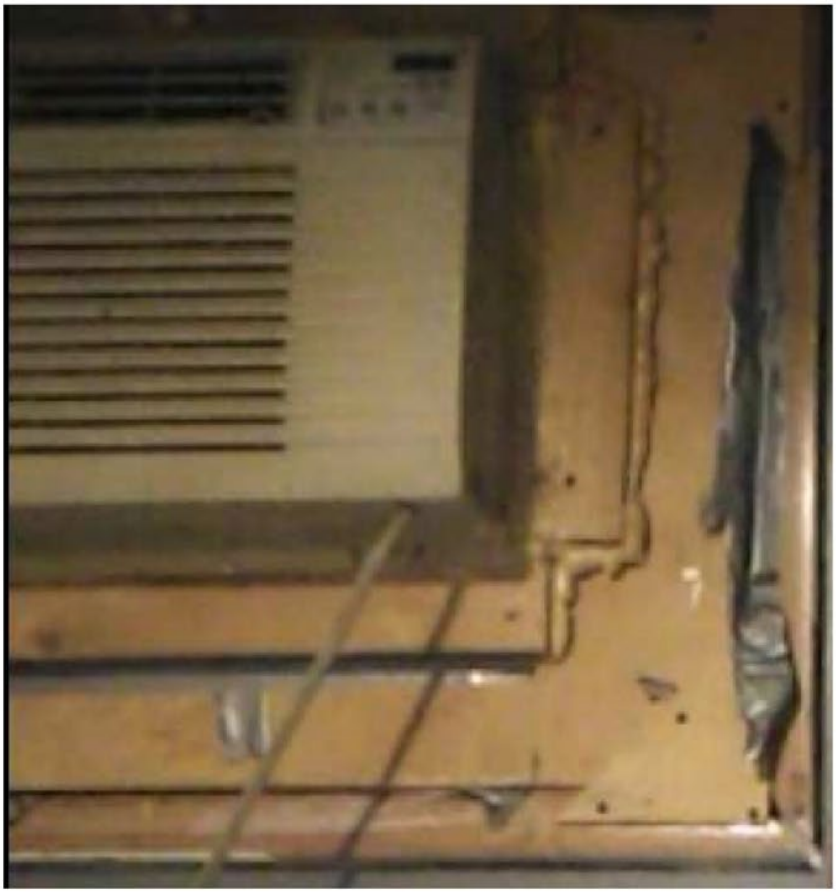

(above) SS001: Air Conditioning Unit

If you have any information concerning this case, please contact a Crimes Against Children Investigator at your local FBI office or the nearest American Embassy or Consulate, or submit a tip online at https://tips.fbi.gov/

Seeking Information

Law enforcement officials are seeking information regarding the below images, which may help lead to the identification and rescue of child victims. The FBI utilizes image analysis to identify clues to where a child may be held. By recognizing these clues and/or sharing additional observations from the backgrounds of these images, you may help first to identify and rescue the child victim(s) and second to capture the perpetrator. There is no clue or piece of information too small.

(above) TU001: Shelf with miscellaneous items

(right) TU002: Closet with miscellaneous electronics

If you have any information concerning this case, please contact a Crimes Against Children Investigator at your local FBI office or the nearest American Embassy or Consulate, or submit a tip online at https://tips.fbi.gov/

Seeking Information

Law enforcement officials are seeking information regarding the below images, which may help lead to the identification and rescue of child victims. The FBI utilizes image analysis to identify clues to where a child may be held. By recognizing these clues and/or sharing additional observations from the backgrounds of these images, you may help first to identify and rescue the child victim(s) and second to capture the perpetrator. There is no clue or piece of information too small.

DB001 – White cabinet and drawers in living room

If you have any information concerning this case, please contact a Crimes Against Children Investigator at your local FBI office or the nearest American Embassy or Consulate, or submit a tip online at https://tips.fbi.gov/

Seeking Information

Law enforcement officials are seeking information regarding the below images, which may help lead to the identification and rescue of child victims. The FBI utilizes image analysis to identify clues to where a child may be held. By recognizing these clues and/or sharing additional observations from the backgrounds of these images, you may help first to identify and rescue the child victim(s) and second to capture the perpetrator. There is no clue or piece of information too small.

(left) WH001: Stained glass window

If you have any information concerning this case, please contact a Crimes Against Children Investigator at your local FBI office or the nearest American Embassy or Consulate, or submit a tip online at https://tips.fbi.gov/

Seeking Information

Law enforcement officials are seeking information regarding the below images, which may help lead to the identification and rescue of child victims. The FBI utilizes image analysis to identify clues to where a child may be held. By recognizing these clues and/or sharing additional observations from the backgrounds of these images, you may help first to identify and rescue the child victim(s) and second to capture the perpetrator. There is no clue or piece of information too small.

(left) SP002: TV and items on tabletop

(left) SP001: Jersey on chair on the right side of the image

If you have any information concerning this case, please contact a Crimes Against Children Investigator at your local FBI office or the nearest American Embassy or Consulate, or submit a tip online at https://tips.fbi.gov/

Seeking Information

Law enforcement officials are seeking information regarding the below images, which may help lead to the identification and rescue of child victims. The FBI utilizes image analysis to identify clues to where a child may be held. By recognizing these clues and/or sharing additional observations from the backgrounds of these images, you may help first to identify and rescue the child victim(s) and second to capture the perpetrator. There is no clue or piece of information too small.

(above) SBL01: Ornaments

(right) SBL03: Items on desk

If you have any information concerning this case, please contact a Crimes Against Children Investigator at your local FBI office or the nearest American Embassy or Consulate, or submit a tip online at https://tips.fbi.gov/

Seeking Information

Law enforcement officials are seeking information regarding the below images, which may help lead to the identification and rescue of child victims. The FBI utilizes image analysis to identify clues to where a child may be held. By recognizing these clues and/or sharing additional observations from the backgrounds of these images, you may help first to identify and rescue the child victim(s) and second to capture the perpetrator. There is no clue or piece of information too small.

(left) GO002: items in bedroom (i.e. stuffed animals, purses, etc.)

(below) GO003: Headboard in bedroom

If you have any information concerning this case, please contact a Crimes Against Children Investigator at your local FBI office or the nearest American Embassy or Consulate, or submit a tip online at https://tips.fbi.gov/

Seeking Information

Law enforcement officials are seeking information regarding the below images, which may help lead to the identification and rescue of child victims. The FBI utilizes image analysis to identify clues to where a child may be held. By recognizing these clues and/or sharing additional observations from the backgrounds of these images, you may help first to identify and rescue the child victim(s) and second to capture the perpetrator. There is no clue or piece of information too small.

CF001- Shelf with awards and trophies

If you have any information concerning this case, please contact a Crimes Against Children Investigator at your local FBI office or the nearest American Embassy or Consulate, or submit a tip online at https://tips.fbi.gov/

Seeking Information

Law enforcement officials are seeking information regarding the below images, which may help lead to the identification and rescue of child victims. The FBI utilizes image analysis to identify clues to where a child may be held. By recognizing these clues and/or sharing additional observations from the backgrounds of these images, you may help first to identify and rescue the child victim(s) and second to capture the perpetrator. There is no clue or piece of information too small.

(above) SR001: Owl hooded sweatshirt

(above) SR002: Futon mattress

If you have any information concerning this case, please contact a Crimes Against Children Investigator at your local FBI office or the nearest American Embassy or Consulate, or submit a tip online at https://tips.fbi.gov/

Seeking Information

Law enforcement officials are seeking information regarding the below images, which may help lead to the identification and rescue of child victims. The FBI utilizes image analysis to identify clues to where a child may be held. By recognizing these clues and/or sharing additional observations from the backgrounds of these images, you may help first to identify and rescue the child victim(s) and second to capture the perpetrator. There is no clue or piece of information too small.

(above) CP001: “J BENILLO” box or logo

If you have any information concerning this case, please contact a Crimes Against Children Investigator at your local FBI office or the nearest American Embassy or Consulate, or submit a tip online at https://tips.fbi.gov/

Seeking Information

Law enforcement officials are seeking information regarding the below images, which may help lead to the identification and rescue of child victims. The FBI utilizes image analysis to identify clues to where a child may be held. By recognizing these clues and/or sharing additional observations from the backgrounds of these images, you may help first to identify and rescue the child victim(s) and second to capture the perpetrator. There is no clue or piece of information too small.

(above) CH001: Certificates on bedroom wall

If you have any information concerning this case, please contact a Crimes Against Children Investigator at your local FBI office or the nearest American Embassy or Consulate, or submit a tip online at https://tips.fbi.gov/

Seeking Information

Law enforcement officials are seeking information regarding the below images, which may help lead to the identification and rescue of child victims. The FBI utilizes image analysis to identify clues to where a child may be held. By recognizing these clues and/or sharing additional observations from the backgrounds of these images, you may help first to identify and rescue the child victim(s) and second to capture the perpetrator. There is no clue or piece of information too small.

BR001: “Dragon Beast” poster

If you have any information concerning this case, please contact a Crimes Against Children Investigator at your local FBI office or the nearest American Embassy or Consulate, or submit a tip online at https://tips.fbi.gov/