

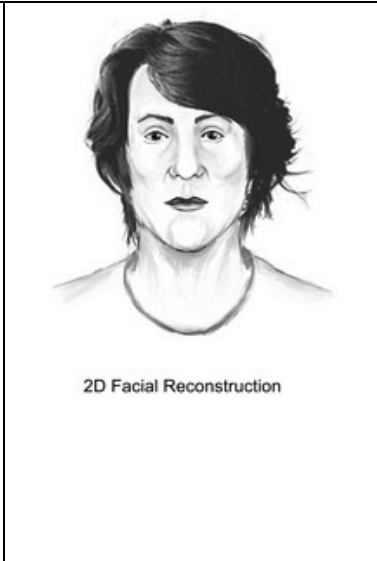

ViCAP ALERT: Unidentified Victim

Attention: Homicide, Missing Persons and Crime Analysis Units



Gender: Female
Race: White
Ethnicity: Hispanic
Age: 30 - 45 years old
Eyes: Unknown
Hair: Brown
Height: 4'8" – 5'2"
Weight: Unknown

Reconstruction by Mary Brazas, Bernalillo County Sheriff's Office, NM (Victim with unknown hair length)

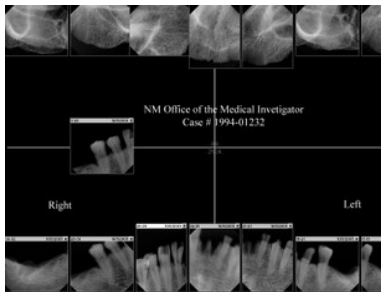

“Universal” Brand Dentures with broken upper right lateral incisor tooth.

	1	2	3	4	5	6	7	8	9	10	11	12	13	14	15	16	
Upper Right	A	A	A	A	A	A	A	A	A	A	A	A	A	A	A	A	Upper Left
Lower Right	P	A	A	N	N	O	O	P	P	O	O	N	N	A	A	P	Lower Left
	32	31	30	29	28	27	26	25	24	23	22	21	20	19	18	17	

- N = Natural tooth, no filling
- F = Filling, inlay, onlay, or veneer
- C = Crown or Cap
- B = Part of a Bridge
- R = Root Canal
- A = Antemortem loss (healed socket)
- P = Postmortem loss (open socket)
- I = Impacted
- O = Other features (describe in dental comments)

On January 21, 1994, the remains of an unidentified female, “Jane Doe”, were found just north of Interstate 40 in Albuquerque, New Mexico. At this time, the victim and her killer have not been identified.

Any information obtained as a result of this document may be directed to Detective Rich Lewis of the Albuquerque Police Department at 505-924-6095, or ViCAP Crime Analyst Courtney Fitzwater at 703-632-4162.