SEEKING INFORMATION

VIOLENCE AT THE UNITED STATES CAPITOL

WASHINGTON, D.C.
JANUARY 6, 2021

Photograph #11

Photograph #12

Photograph #13

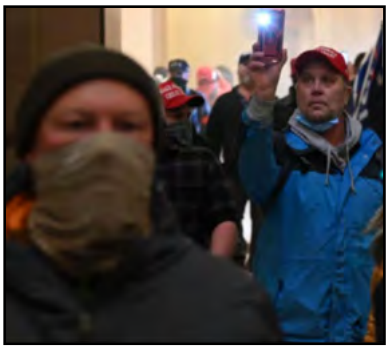
Photograph #14

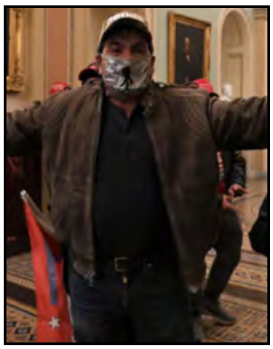
Photograph #15

Photograph #16

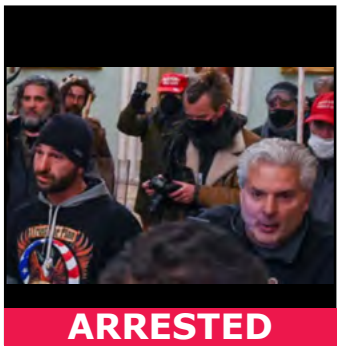

Photograph #17

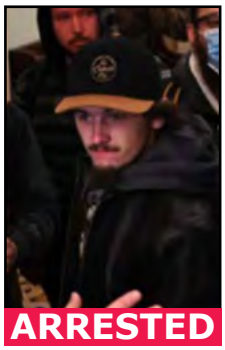

Photograph #18

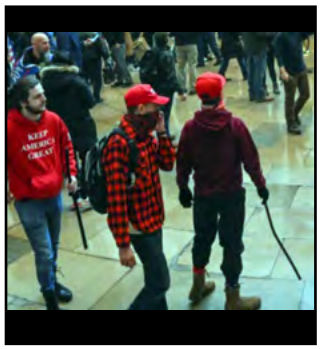
Photograph #19

Photograph #20

DETAILS

The Federal Bureau of Investigation's (FBI) Washington Field Office is seeking the public's assistance in identifying individuals who made unlawful entry into the United States Capitol Building on January 6, 2021, in Washington, D.C.

Anyone with information regarding these individuals, or anyone who witnessed any unlawful violent actions at the Capitol or near the area, is asked to contact the FBI's Toll-Free Tipline at 1-800-CALL-FBI (1-800-225-5324) to verbally report tips. You may also submit any information, photos, or videos that could be relevant online at fbi.gov/USCapitol. You may also contact your local FBI office or the nearest American Embassy or Consulate.

Field Office: Washington D.C.

www.fbi.gov