SEEKING INFORMATION

TASJUNIQUE GRAHAM AND BAILEY SIMON

Homicide Victims
Conway, South Carolina
September 28, 2020

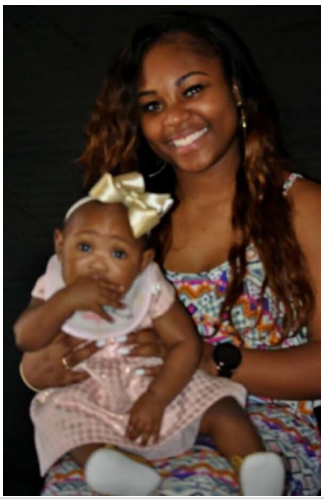

REWARD

The FBI is offering a reward of up to $10,000 for information leading to the arrest and conviction of the person(s) responsible for the murders of Tasjunique Graham and Bailey Simon.

DETAILS

The Federal Bureau of Investigation in Columbia, South Carolina, is seeking information regarding the death of Tasjunique Graham, age 23, and her three-year-old daughter Bailey Simon. On September 28, 2020, Graham and her daughter were shot and killed at their residence in the 1600 block of Suggs Street in Conway, South Carolina, by an unknown individual(s). To date, there have been no arrests made in the case.

If you have any information concerning this case, please contact the FBI's Columbia Field Office at (803) 551-4200. You may also call 1-800-CALL-FBI, your local FBI office, or the nearest American Embassy or Consulate.

Field Office: Columbia