SEEKING INFORMATION

JENNA FRANKS

Homicide Victim
Jacksonville, North Carolina
February 24, 2021

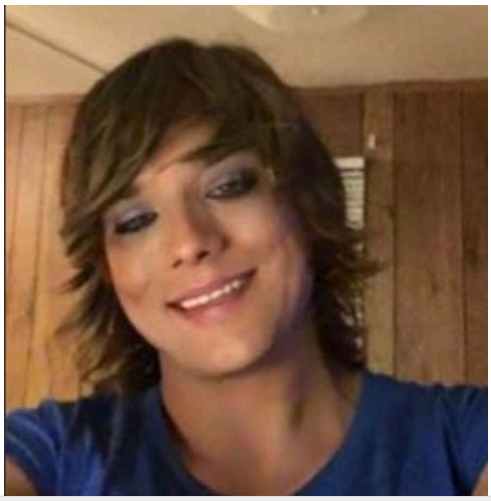

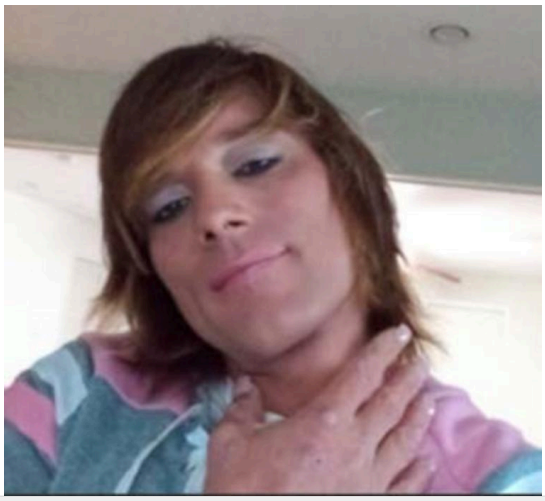

Alias: Jeremy William Franks

REWARD

The FBI is offering a reward of up to $10,000 for information leading to the identification, arrest, and conviction of the individual(s) responsible for the murder of Jenna Franks.

DETAILS

On February 24, 2021, the body of 34-year-old Jenna Franks was found near Ellis Boulevard and White Street in Jacksonville, North Carolina. Franks is a transgender woman. The cause of death was determined to be a homicide. This case is also being investigated as a possible hate crime.

Anyone with information regarding this case should contact the Charlotte Office of the FBI at (704) 672-6100 or the Jacksonville Police Department's Crime Stoppers tip line at (910) 938-3273. You may also contact your local FBI office, the nearest American Embassy or Consulate, or you can submit a tip online at tips.fbi.gov.

Field Office: Charlotte