SEEKING INFORMATION

GEAVAUNTAE SHERMAN

Homicide Victim
Portland, Oregon
June 20, 2022

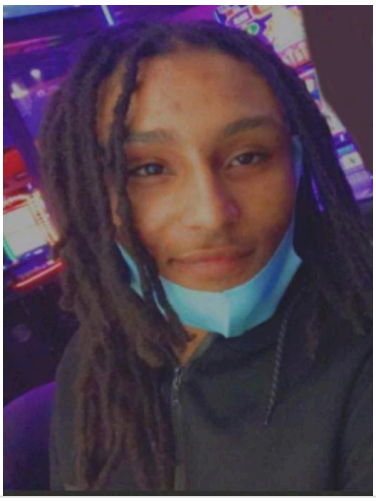

REWARD

The FBI is offering a reward of up to $15,000 for information leading to the arrest and conviction of the individual(s) responsible for the murder of Geavauntae Sherman.

DETAILS

The Federal Bureau of Investigation's Portland Field Office is asking for the public's help in identifying the individual(s) responsible for the shooting death of 22-year-old Geavauntae Sherman. On June 20, 2022, Sherman was shot and killed at Raymond City Park in Portland, Oregon, while attending his sister's birthday party.

If you have any information concerning this case, please contact the FBI Portland Field Office at (503) 224-4181, your local FBI office, the nearest American Embassy or Consulate, or you can submit a tip online at tips.fbi.gov.

Field Office: Portland