SEEKING INFORMATION

DEATH INVESTIGATIONS - NORTH CAROLINA

Lumberton, North Carolina
April 2017 to June 2017

Christina Bennett

Rhonda Jones

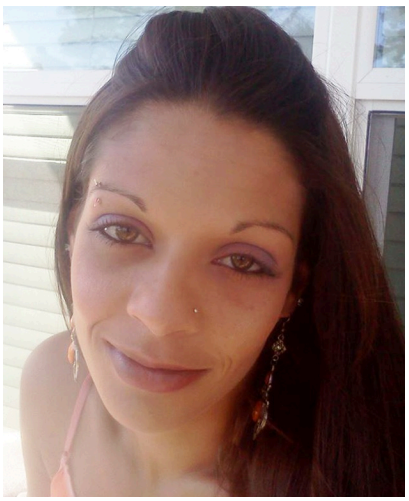

Megan Oxendine

REWARD

The FBI is offering a reward of up to $40,000 for information leading to the discovery and apprehension of those responsible for the deaths of these women.

DETAILS

The FBI's Charlotte Field Office and the Lumberton Police Department are seeking information from the public in three death investigations. The bodies of the three women were found within a four-block radius in Lumberton, North Carolina, in 2017. Christina Bennett was found deceased inside a home on Peachtree Street on April 18, 2017. Rhonda Jones was found deceased outside a home on East 5th Street on April 18, 2017. Megan Oxendine was found deceased outside a home on East 8th Street on June 3, 2017.

If you have any information concerning these cases, please contact the FBI's Toll-Free tipline at 1-800-CALL-FBI (1-800-225-5324) or the Lumberton Police Department at (910) 671-3845. You may also contact your local FBI office, the nearest American Embassy or Consulate, or you can submit a tip online at tips.fbi.gov.

Field Office: Charlotte