SEEKING INFORMATION

ANGELINA PRESSLEY

Murder Victim
Louisville, Kentucky
May 8, 2016

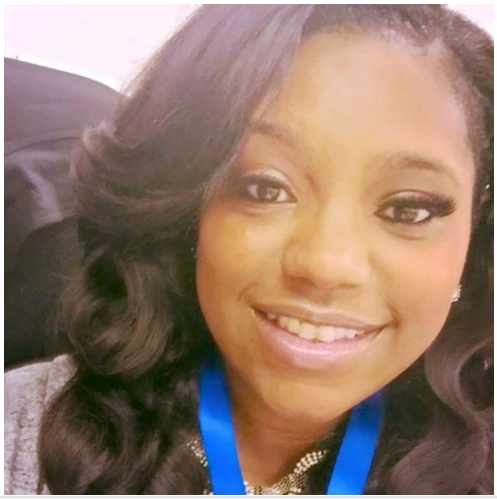

REWARD

The FBI is offering a reward of up to $10,000 for information leading to the arrest and conviction of the person(s) responsible for the shooting death of Angelina Pressley.

REMARKS

The suspect is described as having a lighter tone brown skin, possibly 6'1" or 6'2", and weighing approximately 220 pounds. He wore a white tank top t-shirt and orange cargo shorts.

DETAILS

On May 8, 2016, at approximately 2:50 a.m., Angelina Pressley, her 8 year old son, and another adult male were riding home from an event. After they pulled into the parking lot of 4905 Creek Pointe Terrace, Louisville, KY, they were stopped by an unknown African American male with a handgun. Pressley ran and the unknown male chased her. He then struck her with the pistol and subsequently fired two shots, killing Pressley in front of her 8-year old son. The suspect then got into a gold, tan, or silver Pontiac Grand Prix.

If you have any information concerning this incident, please call the Louisville Field Office at (502) 263-6000, or the nearest American Embassy or Consulate.