MISSING PERSON

CAYCE LYNN MCDANIEL

August 16, 1996
Milan, Tennessee

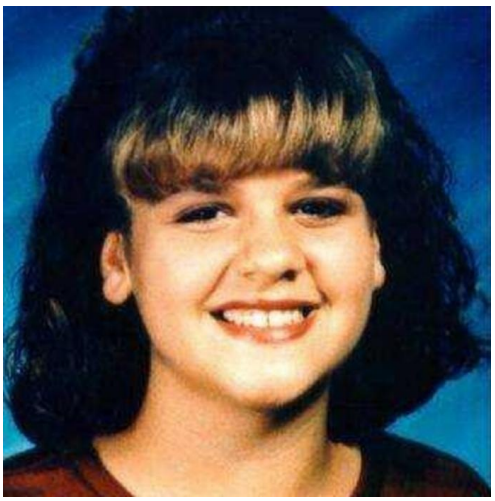

Photograph age-progressed to age 33

DESCRIPTION

Date(s) of Birth Used: July 14, 1982	**Hair:** Light brown
Eyes: Brown	**Height:** 5'4" (at time of disappearance)
Weight: 120 pounds (at time of disappearance)	**Sex:** Female
Race: White	**Scars and Marks:** McDaniel has a strawberry birthmark on the underside of her lower left arm.

DETAILS

On August 17, 1996, Cayce Lynn McDaniel, then 14 years old, was reported missing from her residence in Milan, Tennessee. Cayce was dropped at her residence after a church function late on August 16, 1996. Her family returned home to find her missing and the back door left open. Cayce was never seen again.

In October 2019, a Gibson County, Tennessee, grand jury indicted an individual for Cayce's rape and murder. Cayce's remains have not been found, and the case against the individual is on-going.

If you have any information concerning this person, please contact your local FBI office or the nearest American Embassy or Consulate.

Field Office: Memphis