MISSING PERSON

APRIL JEAN BAILEY

January 15, 2020
Nashua, New Hampshire

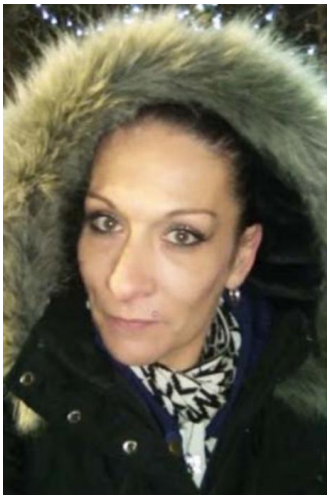

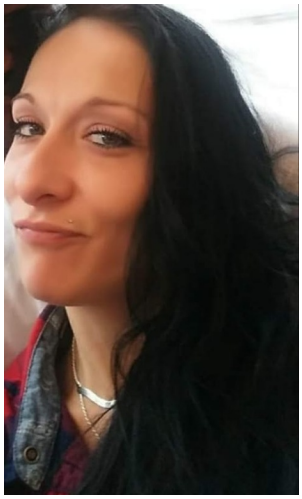

DESCRIPTION

Date(s) of Birth Used: October 7, 1983	**Hair:** Black
Eyes: Blue	**Height:** 5'3"
Weight: 130 pounds	**Sex:** Female
Race: White	**Scars and Marks:** Bailey has a butterfly tattoo on her right shoulder and a tattoo of the word “Damien” on her right ankle.

REMARKS

Bailey is the mother of three children and has ties to Boston, Massachusetts, and Glens Falls, New York.

DETAILS

The Boston Division of the Federal Bureau of Investigation (FBI) and the Nashua, New Hampshire Police Department are seeking the public’s assistance in locating April Jean Bailey, 36, of Nashua, New Hampshire. She was last seen in the early evening hours of January 15, 2020, leaving her apartment at 45 Lynn Street in Nashua while carrying trash outside her residence. At the time, she was wearing slippers, black sweatpants, and a big black jacket with fur around the hood.

If you have any information concerning this person, please contact your local FBI office or the nearest American Embassy or Consulate.

Field Office: Boston