Crimes Against Children

Seeking Information

UNKNOWN INDIVIDUAL - JOHN DOE 47

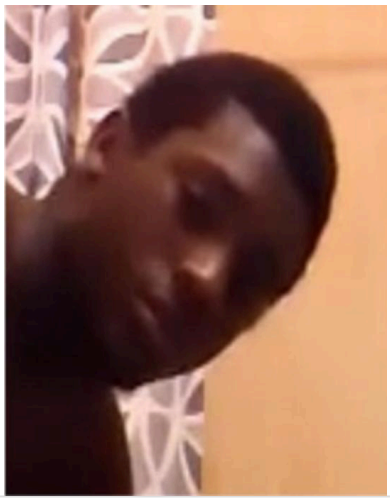

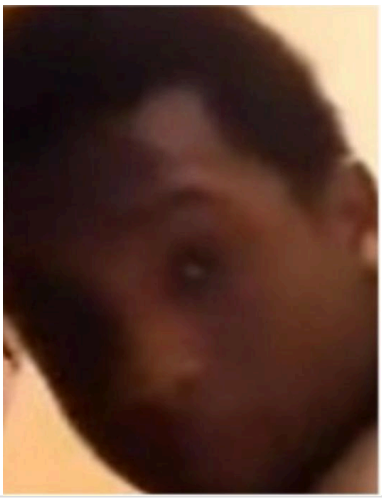

DETAILS

Law enforcement officials are seeking information which will lead to the identification of an unknown individual known as John Doe 47. It is believed that this individual may have critical information pertaining to the identity of a child victim in a sexual exploitation investigation.

The video depicting John Doe 47 is believed to have been produced prior to April of 2020.

John Doe 47 is described as a Black male, likely between the ages of 18 and 25 years old. John Doe 47 could be heard speaking English in the video.

ADDITIONAL INFORMATION

- Contact an ECAP Investigator

If you have any information concerning this case, please call the FBI's toll-free tip-line at 1-800-CALL-FBI (1-800-225-5324), contact a Crimes Against Children Investigator at your local FBI office, or the nearest American Embassy or Consulate.